Sally's Got Mud Between Her Toes

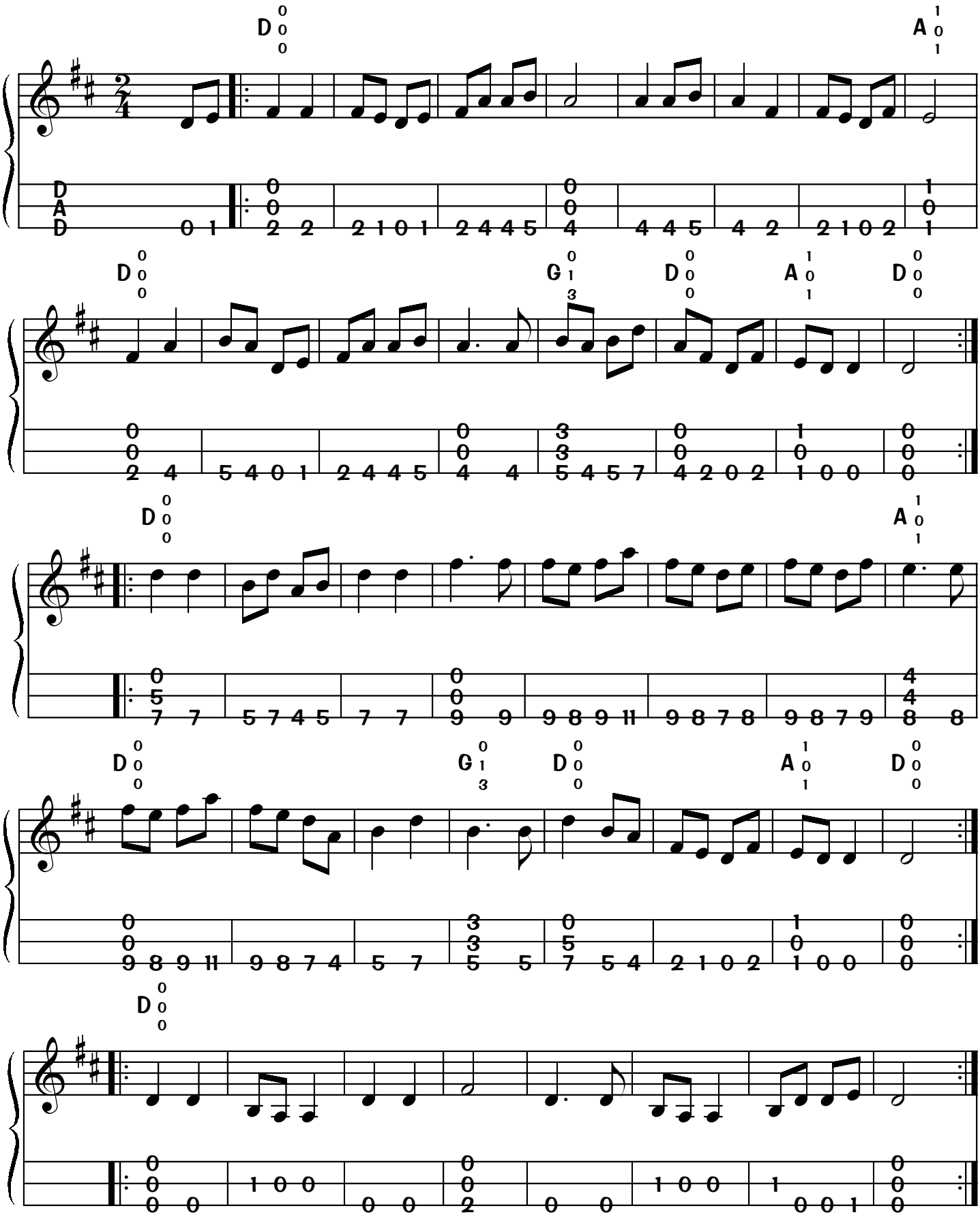

arr 2003 Doofus Music